Windows 11 Education configuration

Alex Huhdanpaa

Purpose

The chief purpose of this lab is to prepare our personal drive for future use throughout the year, by installing Windows 11 Education as the OS, downloading the necessary drivers through Lenovo service bridge, downloading Lenovo Commercial Vantage for continued automatic updating, PuTTY and MobaXTerm for terminal configuration, Office 365 for lab writeups and documentation, and Wireshark to aid in lab completion

This Lab also serves a secondary purpose to teach us how to download necessary software and drivers we may need to support us through the course and even in our careers. We also learn how to navigate our computers and find information we need from Lenovo Commercial Vantage and Lenovo Service Bridge.

Background information

The CCNP (Cisco Certified Network Professional) is an advanced IT (Information Technology) course designed to prepare for an IT career hence its heavy reliance on self-taught labs and self-study, part of this is the configuration of a personal drive for use in the course. The drive has a 1TB capacity, and stores everything pertaining to and needed for the networking student to complete the course. Windows 11 Education was the chosen OS (Operating system) and in addition to that, programs needed for the completion of the labs such as the PuTTY TEP (Terminal Emulation Program) for network configuration and Office 365 for documentation.

Lenovo is a Beijing-based computer and electronics company; the specific product being worked with is a Lenovo ThinkStation P7 with an Intel Xeon w5-3435X CPU (Central Processing Unit), 128GB of RAM (Random Access Memory), and an NVIDIA RTX A4000 GPU (Graphics Processing Unit). The Samsung drive comes separately as stated above and has a storage capacity of 1TB. The Samsung drive is what is going to be configured in this lab with the following programs

Windows 11 Education is an OS (Operating system) released by Microsoft on October 5, 2021 its main advantages are ease of use and navigation as well as being simple to install. It also is known for its security and functionality surpassing any other operating systems available, its security and ease of use are the primary reasons for using it in this course.

Lenovo Commercial Vantage allows for easy management of the Lenovo Thinkstation P7 used in this course, with it being notable for ease of driver updates to limit excessive work on such things throughout this course. It also allows for IT administrators to manage and monitor the computer, for example to monitor PC health or manage computer settings remotely.

PuTTY is one of the most popular (TEPs) Terminal Emulation Programs and will be the primary TEP used for network configuration it has easy access to the Telnet, and SSH (Secure Shell) protocols for remote network management

Summary

I started by plugging in my drive and a usb stick holding Windows 11 Education then turned on the computer, I let it boot until I saw the Lenovo Screen similar to this one

I then hit f12 repeatedly to enter the boot menu

I then selected USB Storage device from a screen similar to this one

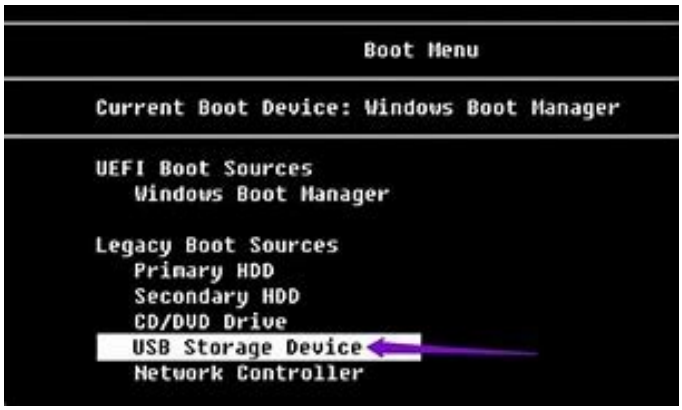

I clicked next on this menu

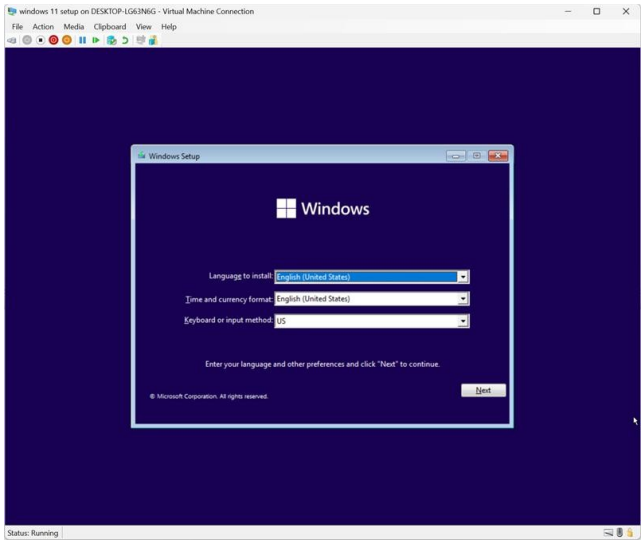

Clicked custom install on this page

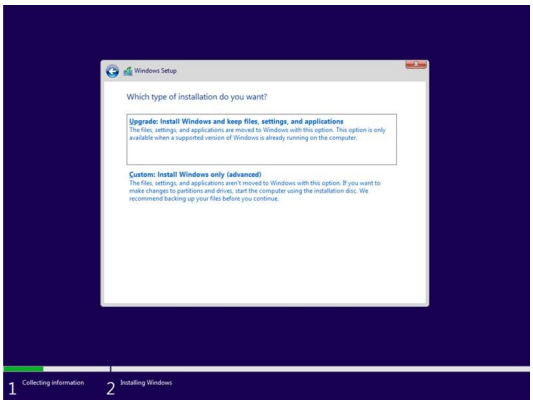

I selected Windows 11 Education from this menu

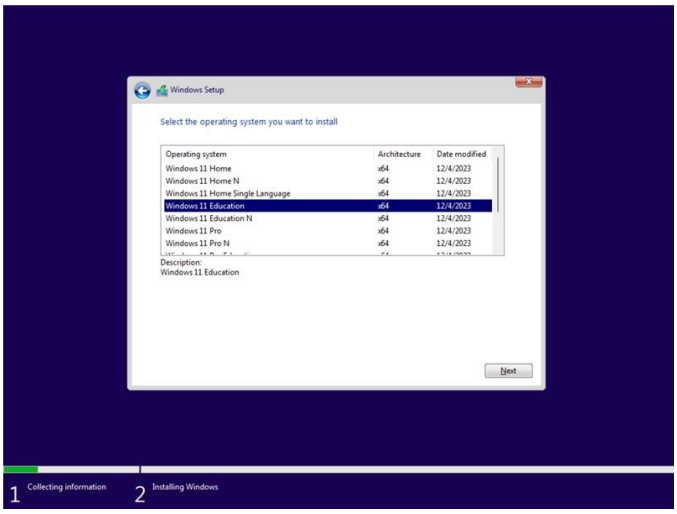

Clicked I accept tos then next

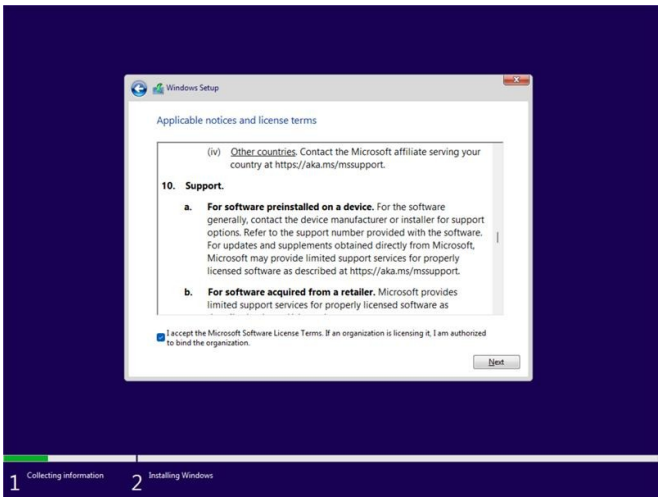

I then selected the drive with the highest storage then next

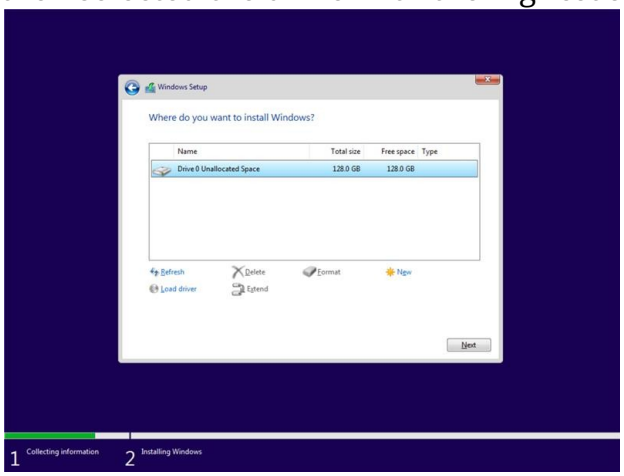

I sat through this screen

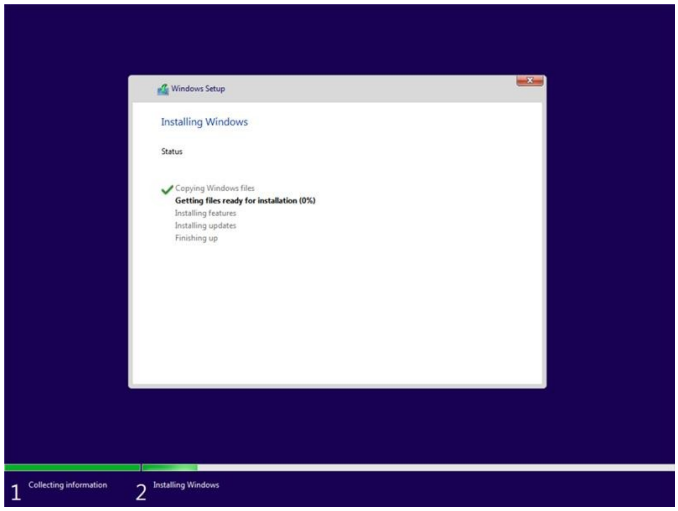

I then clicked restart now and waited till the computer booted up

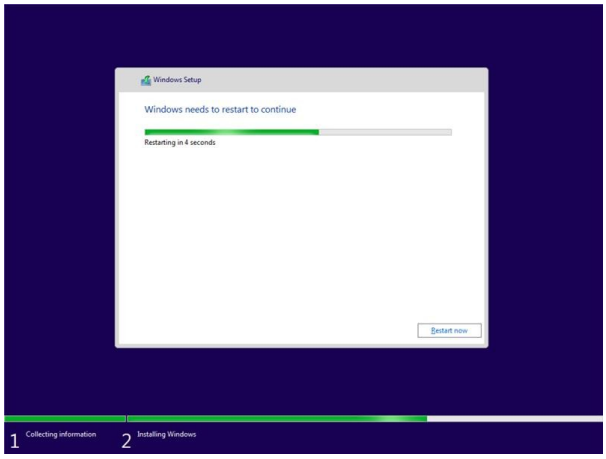

I then said I have no internet to this page

Then I said next to this page after selecting United States

I did the same at this page

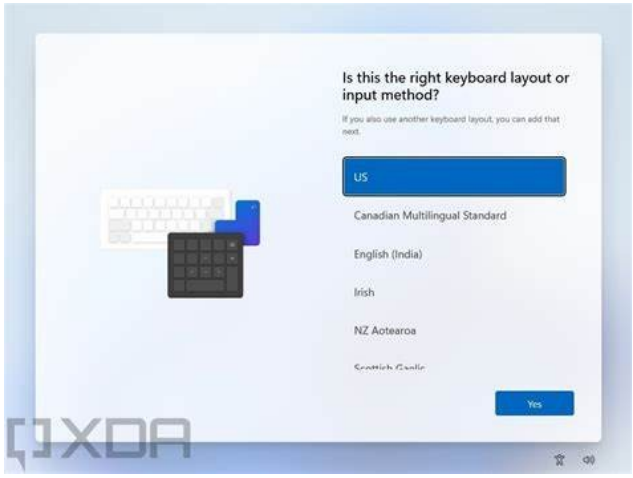

I set my username and password on pages like this one

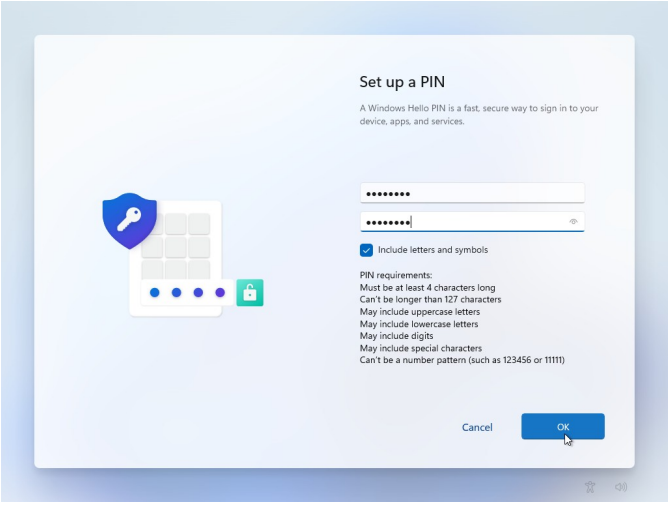

I was then met with a screen like this one where I clicked on the wifi symbol in the bottom right, clicked on the popup that showed a wifi symbol, then clicked on ccnp50 network to connect to CCNP50 with the password nogamesorelse

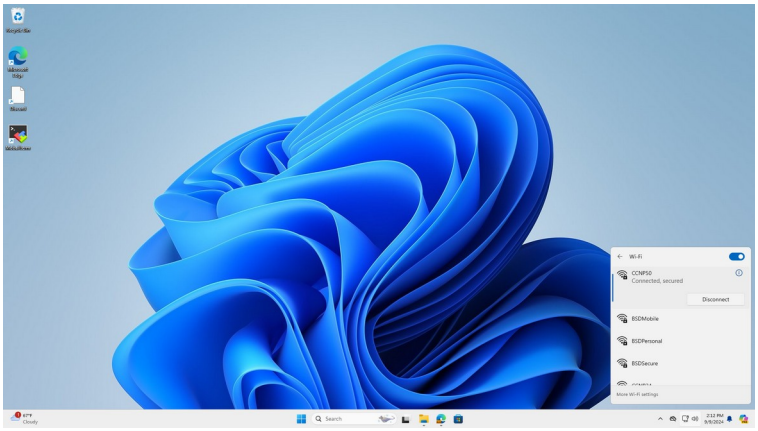

Now that I was connected I clicked on bing and I searched up Lenovo driver update

I then clicked the first result Lenovo System update

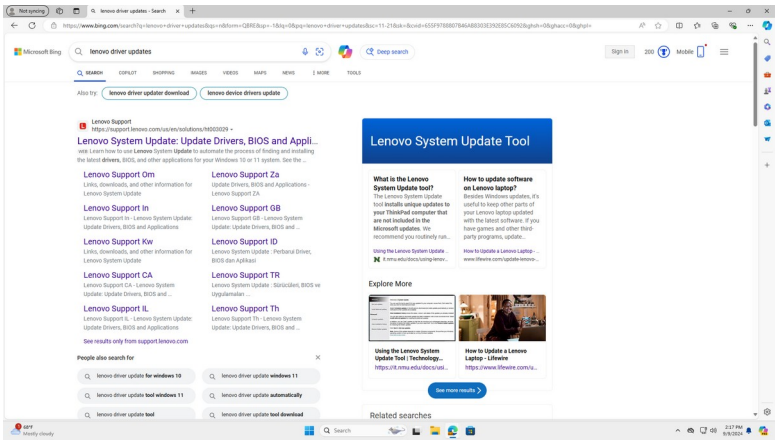

I then clicked detect product

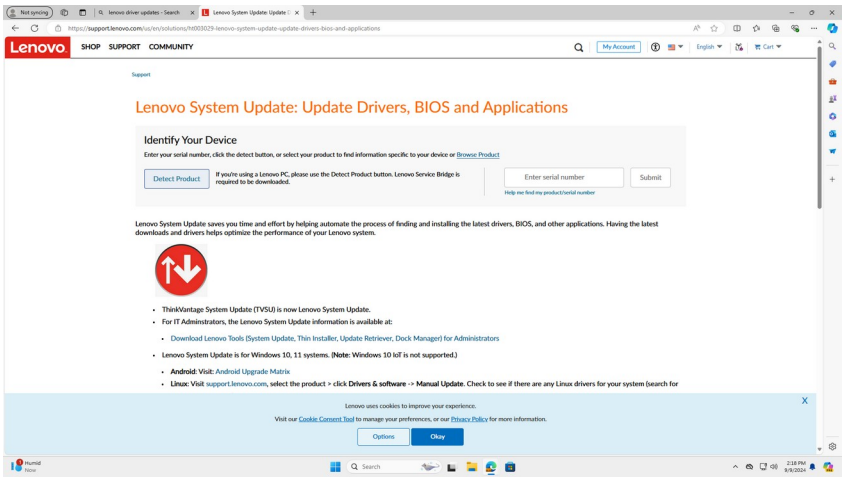

It correctly detected the Thinkstation P7

I clicked drivers & software

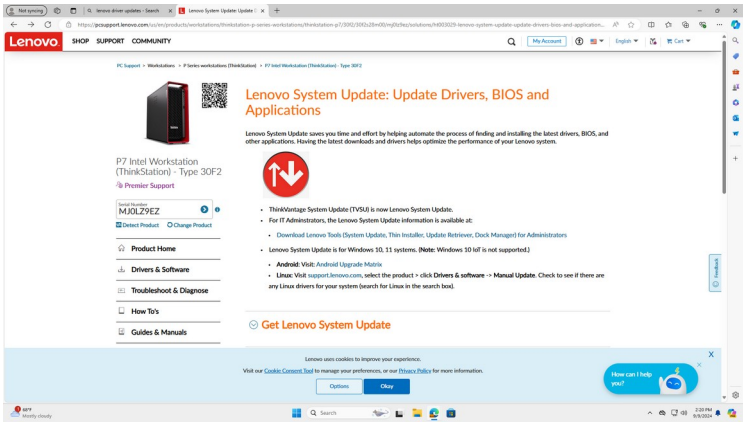

That brought me to this page where I clicked automatic update “scan now” button

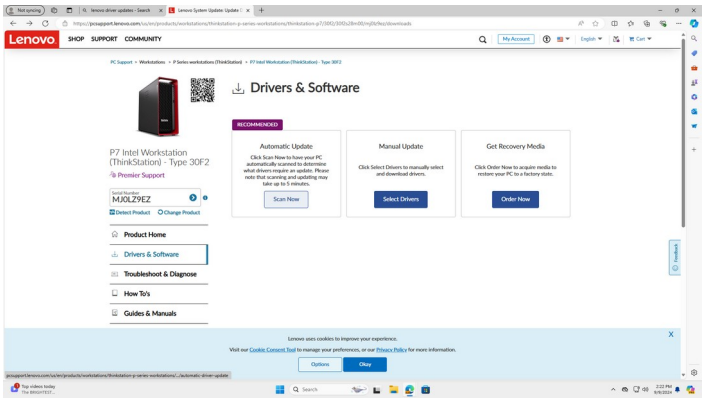

I then clicked start scan

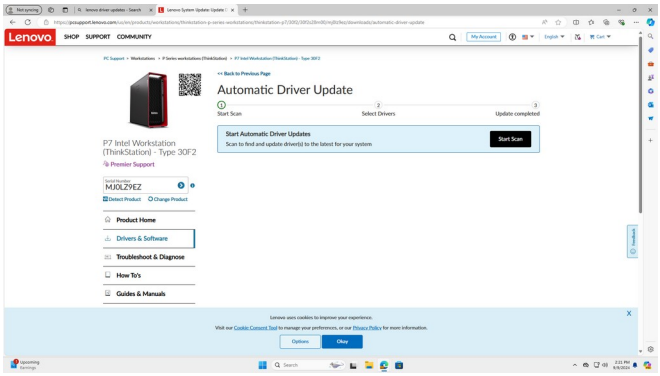

A small popup requested that I download Lenovo service bridge, which I did

I then got this screen scanning for driver updates

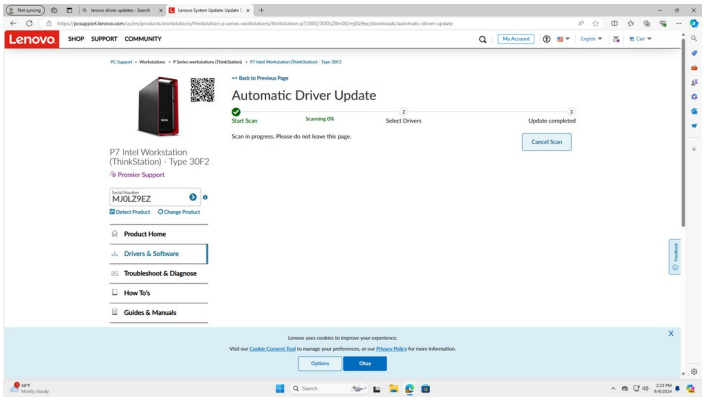

I then downloaded the required drivers and was met with this page when I checked a second time

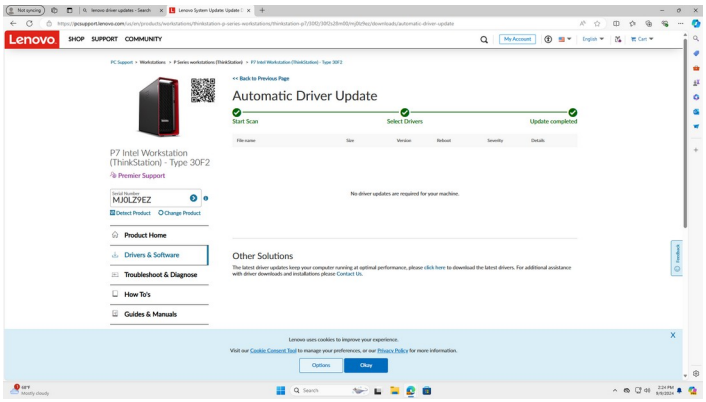

I then searched lenovo commercial vantage download

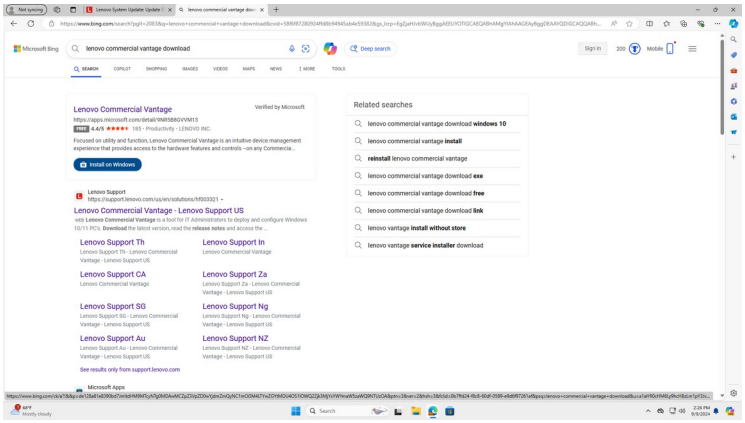

I clicked Install on windows which brought me to the microsoft store to download commercial vantage

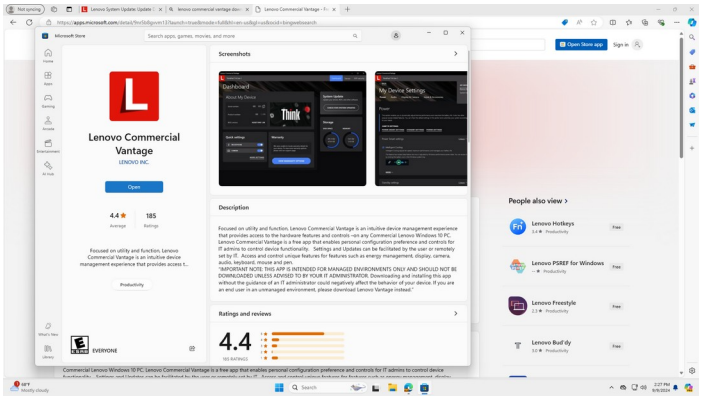

I then searched for PuTTY download and once again clicked on the microsoft store link

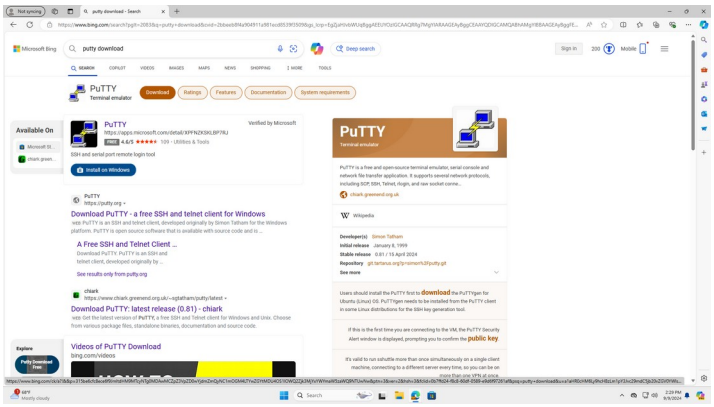

That brought me to the microsoft store download where I installed PuTTY

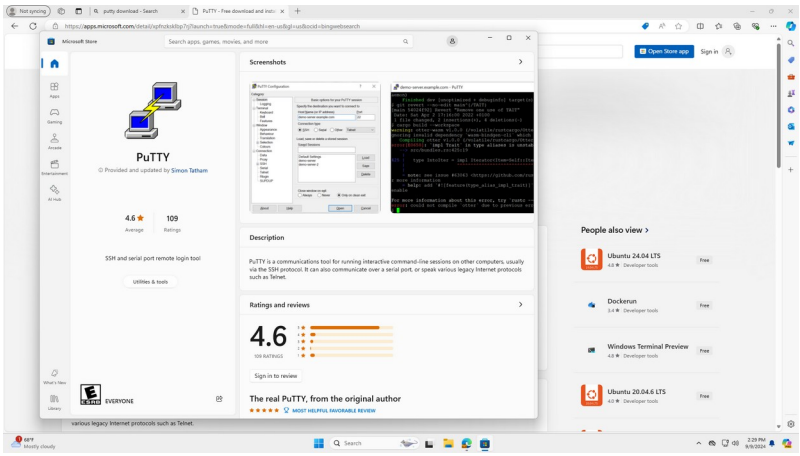

I then went to download office 365 by searching office 365 download and clicked the first result to the Microsoft store

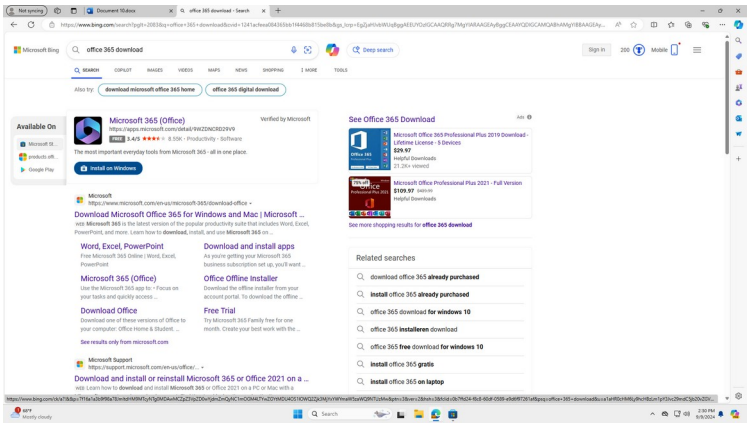

I pressed the install button

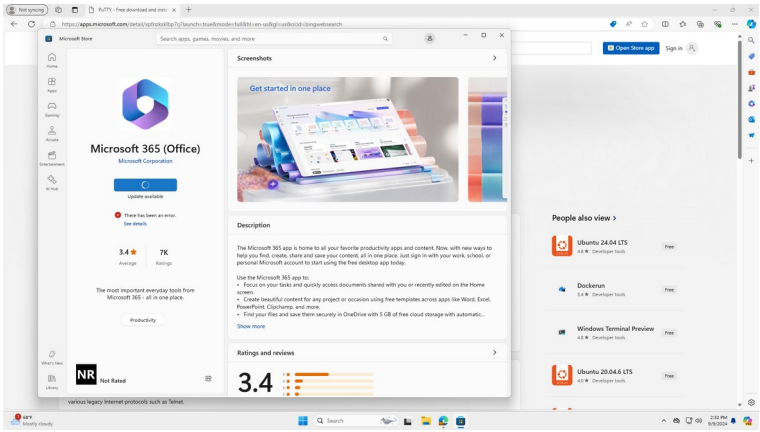

When it finished downloading, I pressed the windows key and typed office

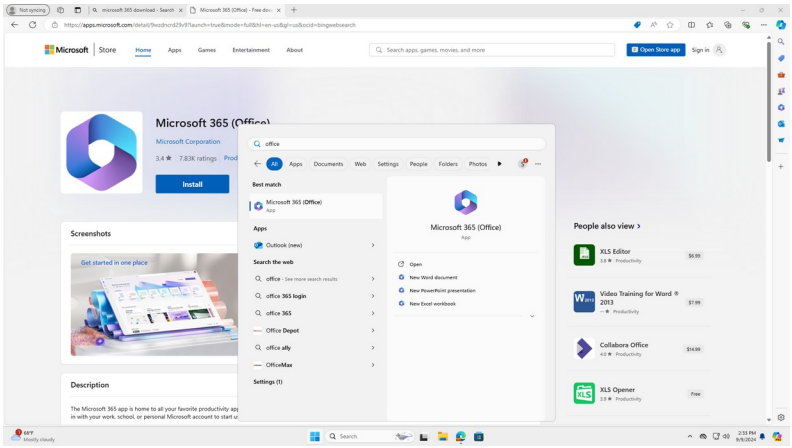

I pressed enter and came to the login page for office 365

I pressed sign in

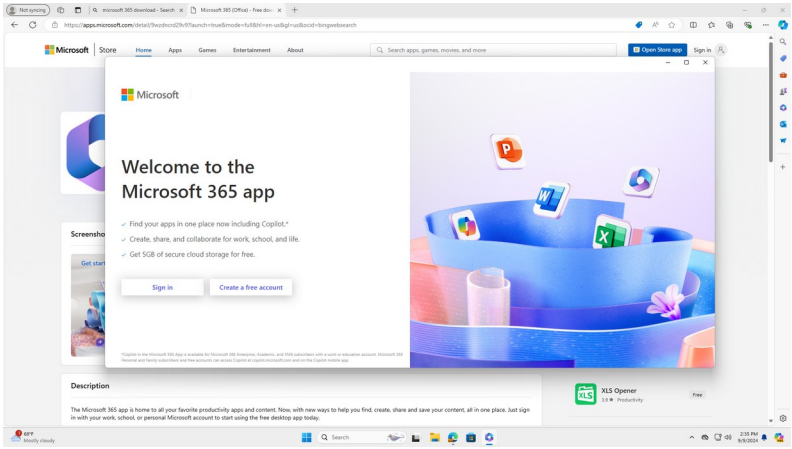

I then was presented with a screen similar to this and pressed work or school account

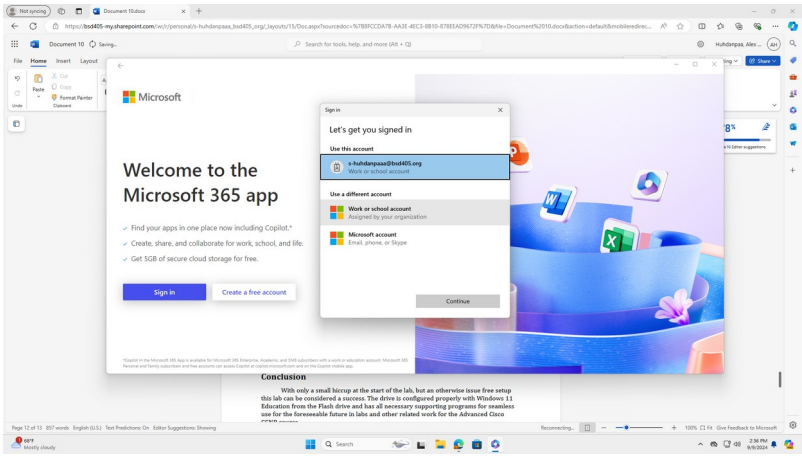

I then typed my email s-huhdanpaaa@bsd405.org into the popup

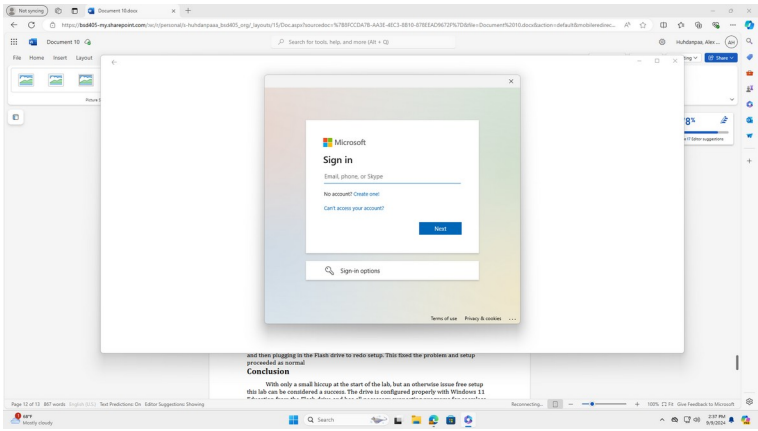

I typed my password into the following page

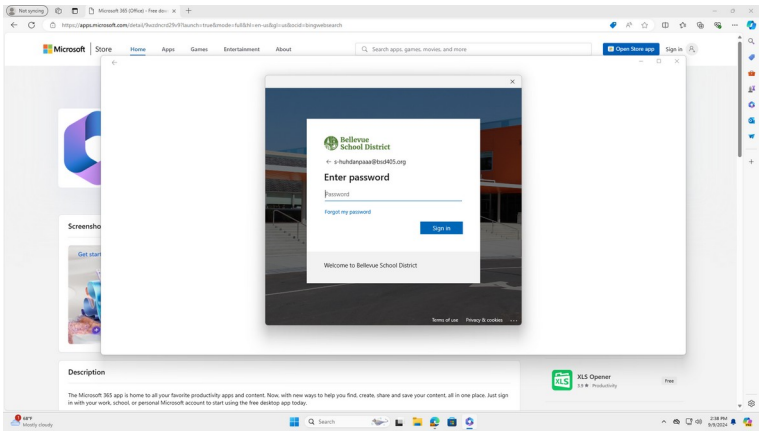

I then had office working, this was the end of my drive setup.

Problems

One of the few problems was at the very beginning of the lab, when I began the install of windows without the USB (Universal Serial Bus) Flash drive connected, going through automatic setup, this was pointed out by Colin Faletto, and the fix was a simple matter of turning off the computer mid setup, disconnecting power, reconnecting power, and then plugging in the Flash drive to redo setup. This fixed the problem and setup proceeded as normal

Conclusion

With only a small hiccup at the start of the lab, but an otherwise issue free setup this lab can be considered a success. The drive is configured properly with Windows 11 Education from the Flash drive and has all necessary supporting programs for seamless use for the foreseeable future in labs and other related work for the Advanced Cisco CCNP course

Signoff

The below signature signifies that I, Alex Huhdanpaa completed the Drive configuration lab for Advanced Cisco CCNP to a satisfactory standard

X